

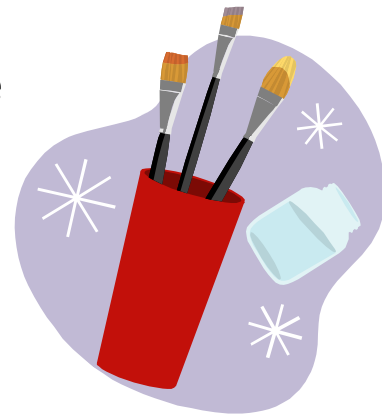

Boerne Family YMCA \* 1361 S. Main St. \* Boerne, TX 78006  
 (830) 815-1040 \* [www.ymcasatx.org/boerne](http://www.ymcasatx.org/boerne)

## Summer Art Classes

The Boerne Hill Country Family YMCA will be hosting Art Classes over the summer. Classes will be held on **Tuesdays**, beginning **June 9<sup>th</sup>** until **August 25<sup>th</sup>**.



**Time:** 10:30 a.m. – 11:30 a.m.

**Location:** Boerne Hill Country Family YMCA, Multi-Purpose Room

**Ages:** 5ys – 12yrs

**Cost:**

	Facility Member	Community Member**
Per Class/Per Child	\$10	\$15
Set of 4 Classes	\$35	\$50

\*\*A Community Member pays the \$30 reg. fee one time per year/per family. Registration must be valid for the duration of the program.

- This class is designed to educate children on the appreciation and creation of art.
  - It is an instructor-led class with a different art project each week.
    - Registration is required by the Friday prior to each class.
    - A minimum of 5 participants are required to hold class.



**Registration Form – 1 per child**

Child's Name: \_\_\_\_\_ Child's Age: \_\_\_\_\_  
Parent's Name: \_\_\_\_\_ Phone #: \_\_\_\_\_  
Emergency Contact: \_\_\_\_\_  
Phone #: \_\_\_\_\_ Cell #: \_\_\_\_\_  
Allergies/Special Instructions: \_\_\_\_\_  
\_\_\_\_\_

I will be responsible for my child's medical costs due to accidents or illness. I will hold the YMCA of Greater San Antonio and its directors, officers, employees, volunteers and other agents harmless for incidents which may arise from participation in YMCA programs and activities, realizing that there are risks in these activities. I give permission for photographs to be made of my children – to be used solely for publicity and training purposes by the YMCA of Greater San Antonio. There is a \$20.00 service fee for all refunds.

Parent Signature: \_\_\_\_\_

All information is strictly CONFIDENTIAL.

All information gathered is NOT related to any fees you may be charged by the YMCA. Our funding streams require the YMCA to report this information on ALL the people we serve regardless of income level or other qualifications for assistance. Please answer each of the following questions as accurately as possible and thank you for your time.

What ethnicity is your child?

- Hispanic/Spanish  Anglo  
 African American  Asian American/Pacific Islander  
 American Indian, Eskimo  Other

Please check the category that best represents your total gross